

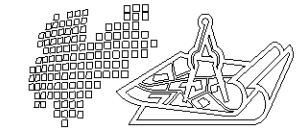

PROVINCIA AUTONOMA DI TRENTO



SERVIZIO CATASTO

Ufficio del catasto di BORGO VALSUGANA Comune amministrativo di L089 - TELVE  
Identificativi dell'Unità Immobiliare:

### PRIMO PIANO

H = 2,60 m

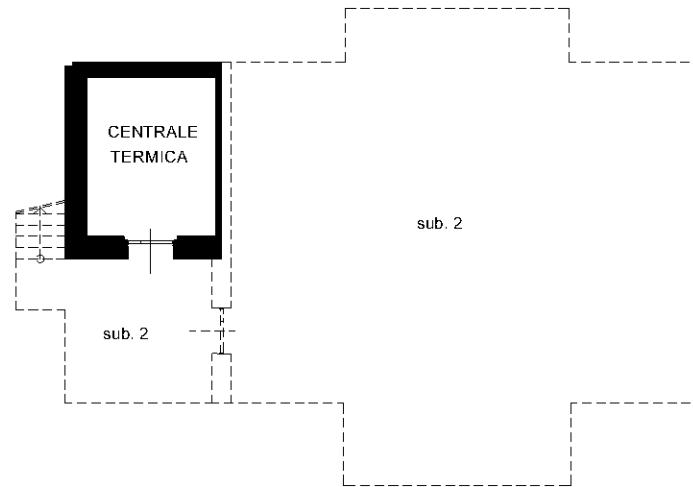

### SECONDO PIANO

H media = 4,03 m

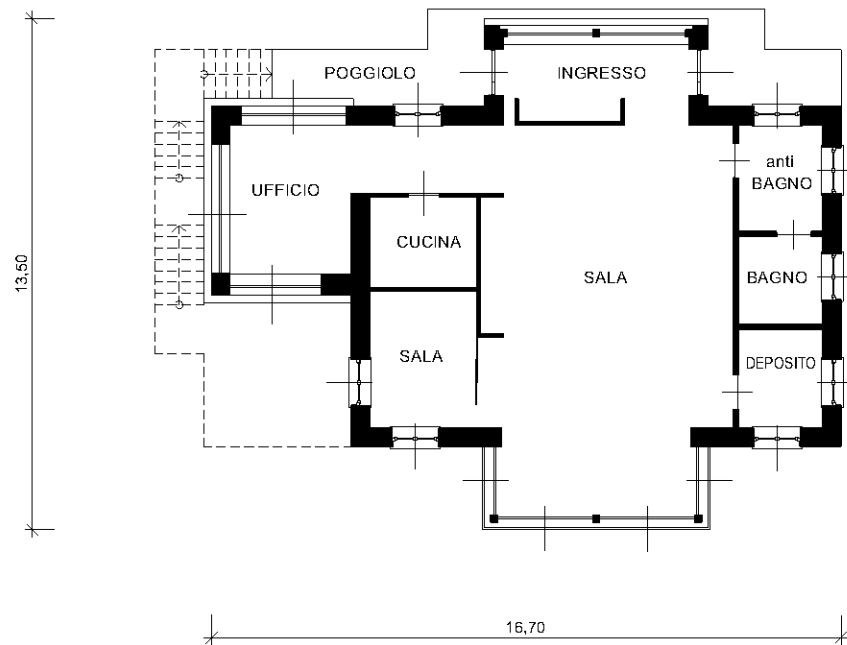

Compilato da Geom. Micheli Simone

iscritto all'albo Geometri

della Prov. di TN - Trento

N. 1931

Mod. Am (Fabbricati)

Rilievo in conformita' allo stato reale

Orientamento

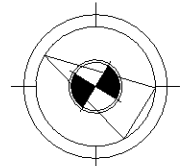

Scala 1 : 200

Indicare le principali misure esterne



AREA ESTERNA

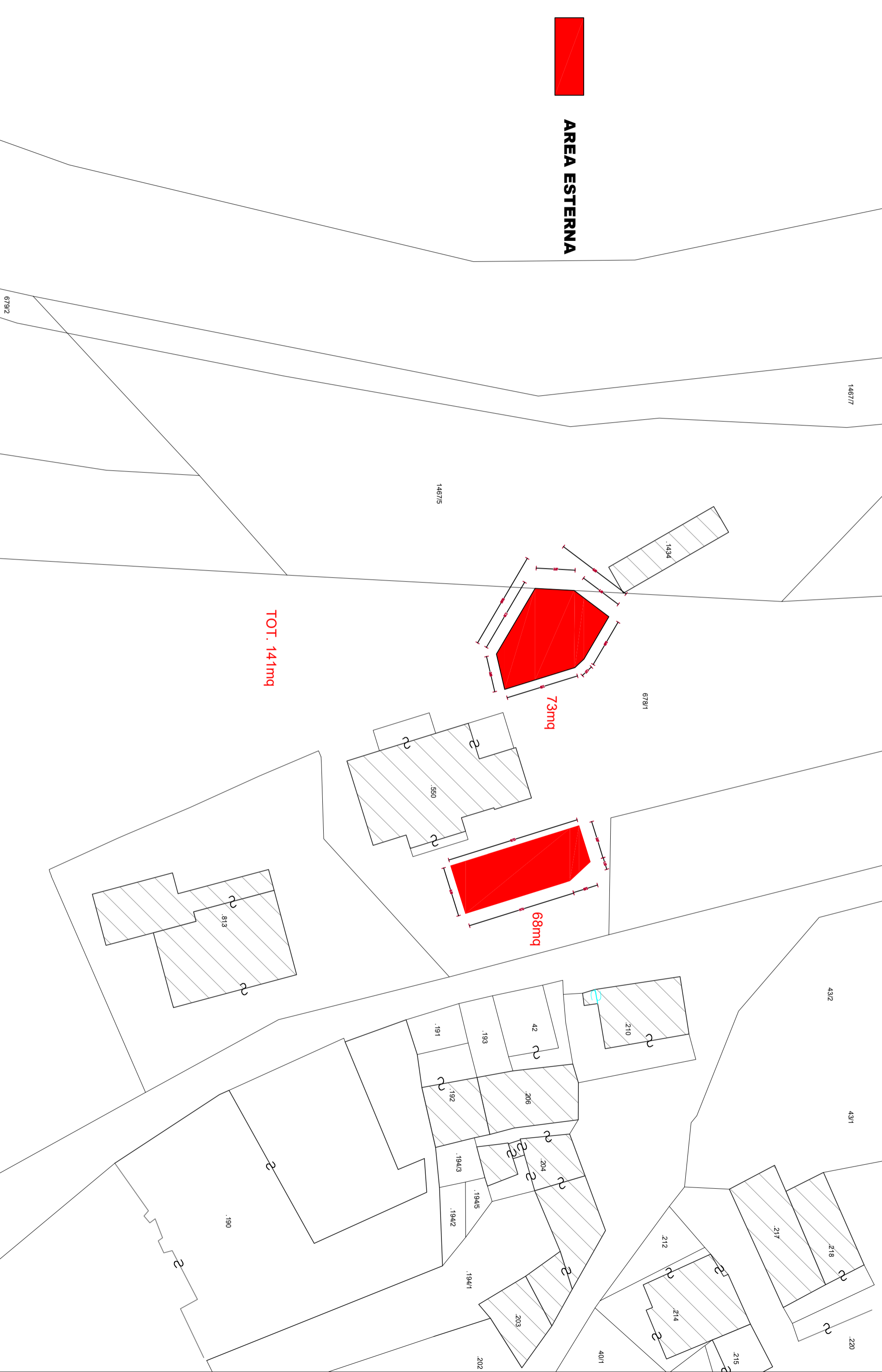

TOT. 141mq

73mq

68mq